



MAINVUE[®]
HOMES

BANYON
HOME DESIGN

BANYON

4,481 Square Feet / 4 🛏 / 4.5 🚿 / 2 🚗

- Signature Outdoor Room
- Multi-Purpose Room
- Home Office
- Grand Butler's Pantry
- Leisure Room

Lower Floor:	475
Main Floor:	1,519
Upper Floor:	2,139
Outdoor Room:	348
TOTAL:	4,481
Garage:	496

AVAILABLE OPTIONS:

- Guest Room with Ensuite in lieu of Multi-Purpose Room and Powder Room
- Guest Room in lieu of Multi-Purpose Room
- Bedroom 5 with Bathroom in lieu of Leisure Room
- 3/4 Bath in lieu of Powder Room

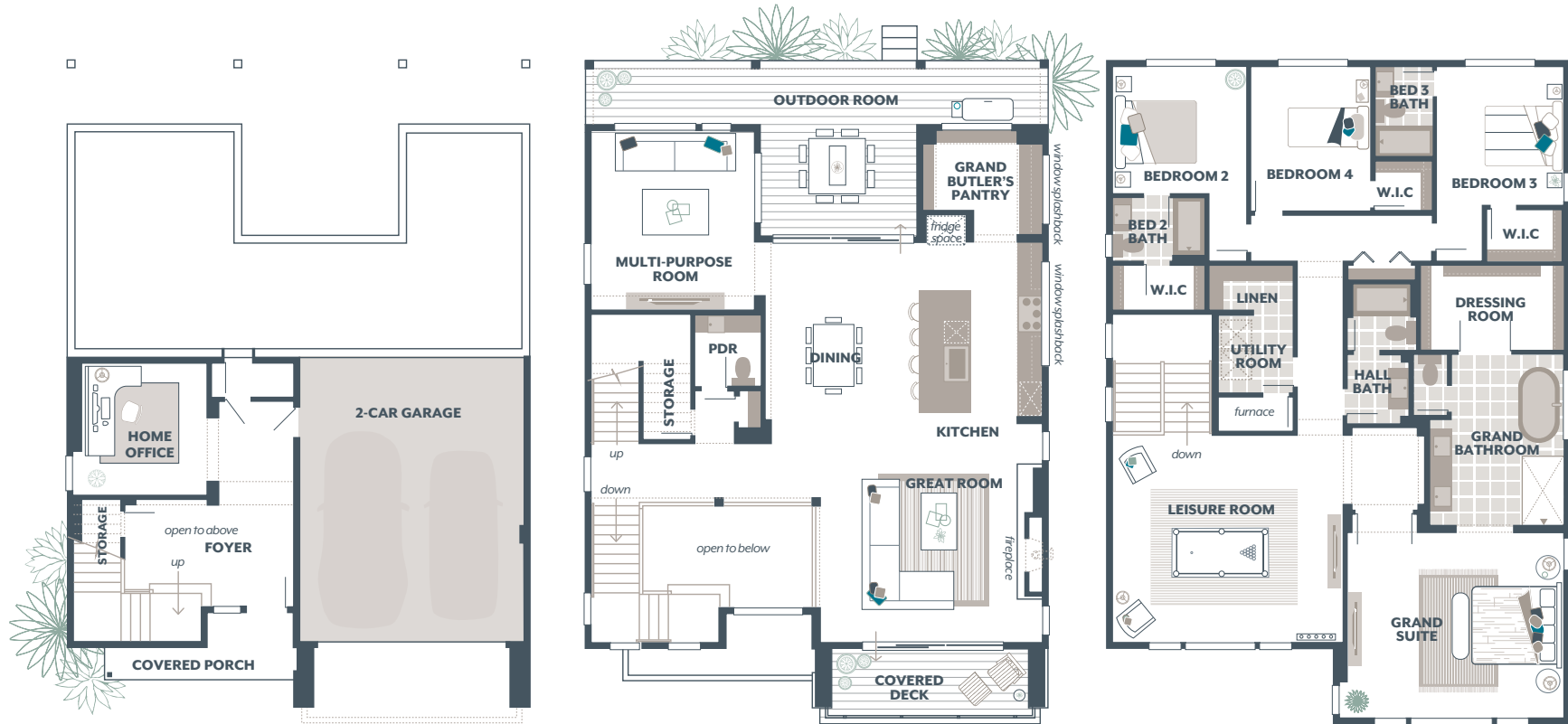

MAINVUEHOMES.COM

*The finished square footage areas provided are calculated based on ANSI Z765-2013 standards as commissioned by the National Association of Home Builders (NAHB). Total square footage used in marketing includes the outdoor room. Finished square footage calculations are typically made based on plan dimensions only. Finished square footages vary based on elevation styles, plan options, final home design, variances that arise during construction and other factors. Plans, square footage and house availability may vary by community and are subject to change. Buyers are responsible for verifying the area of their homes. Home prices are not based on, and MainVue cannot assure, final home square footage. Photography is for illustrative purposes and should be used as a guide.